DDF og DMA

Organisation pr. 1. januar 2010

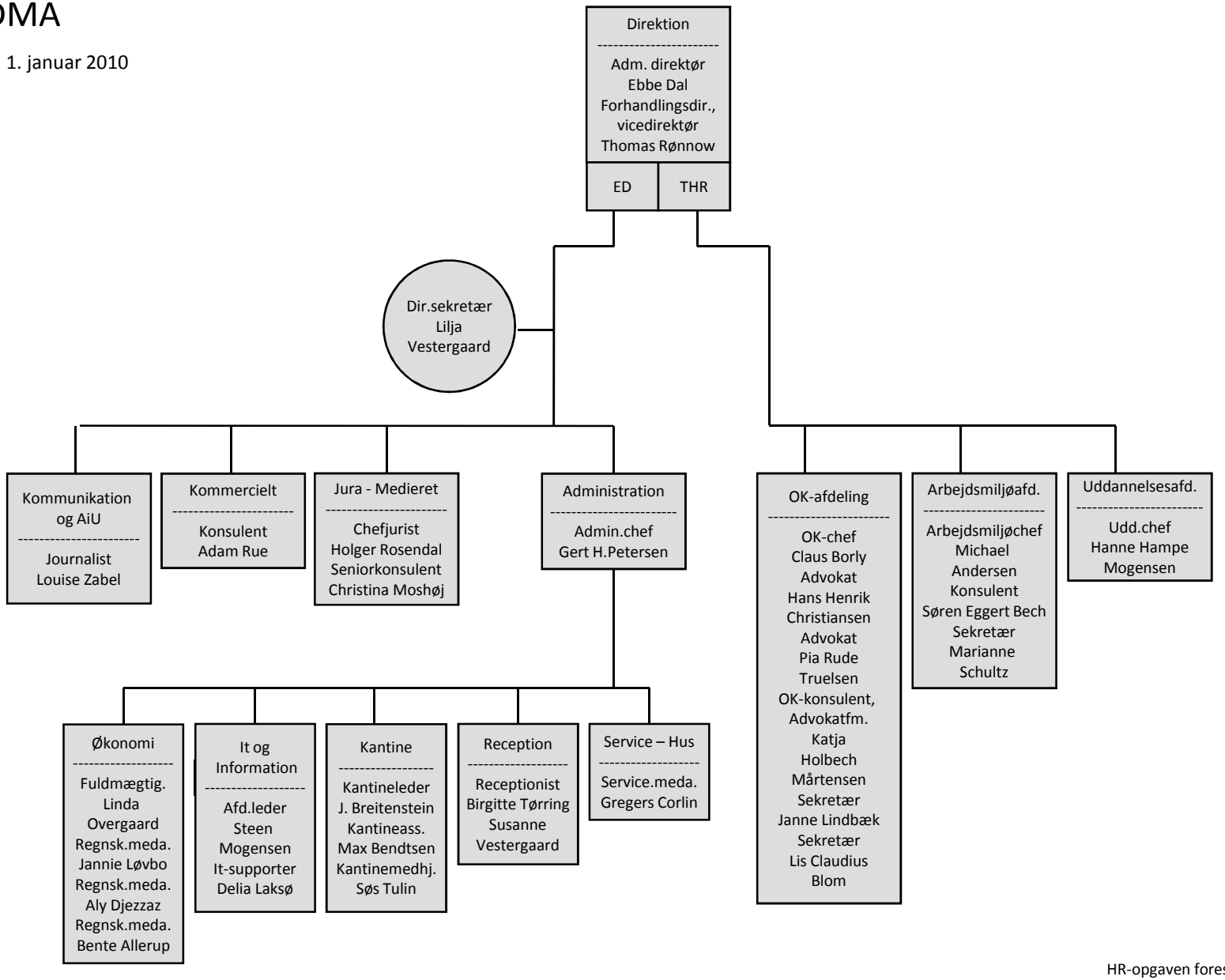

HR-opgaven forestås af
Thomas Rønnow